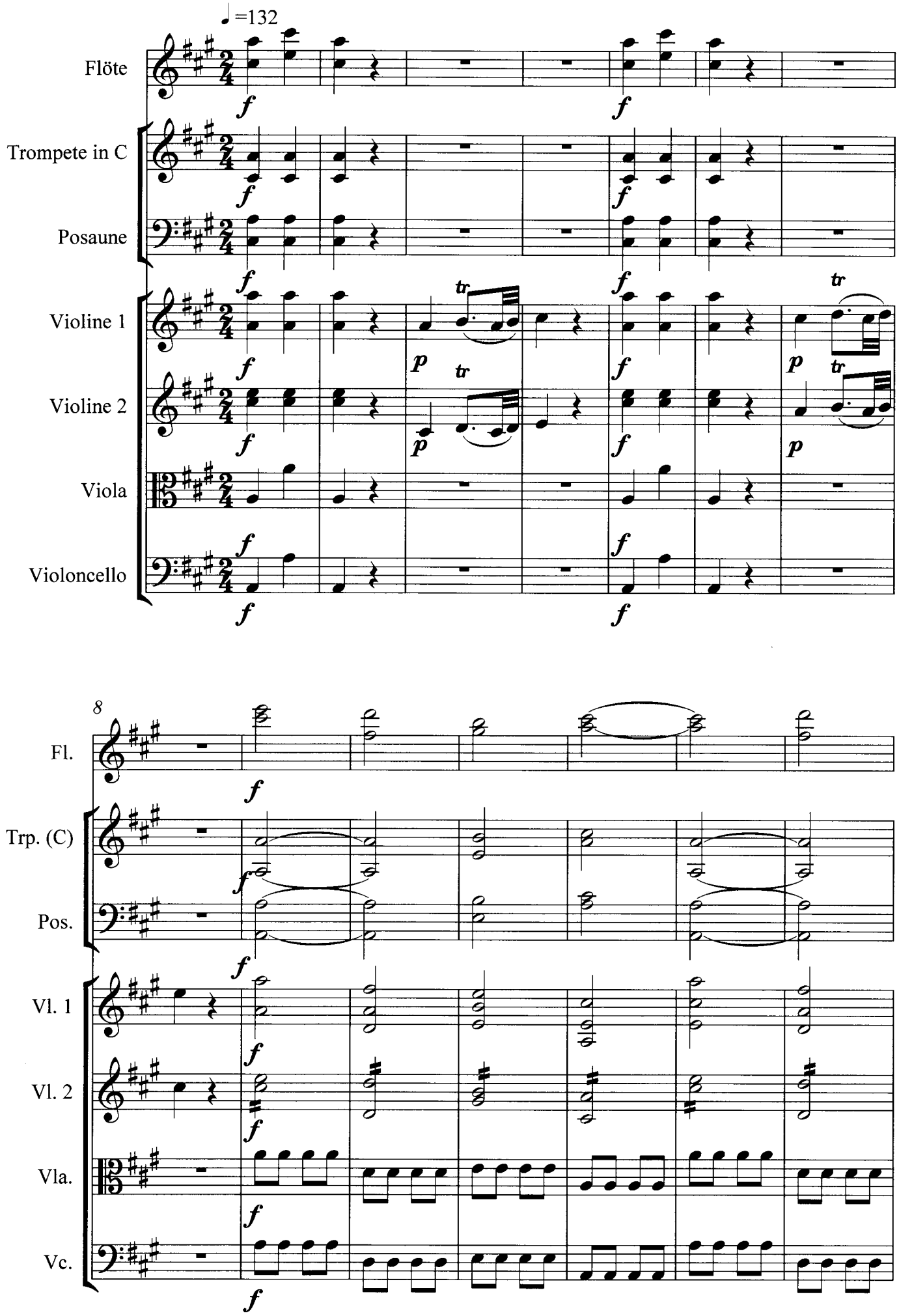Allegro molto